

ELEVATION

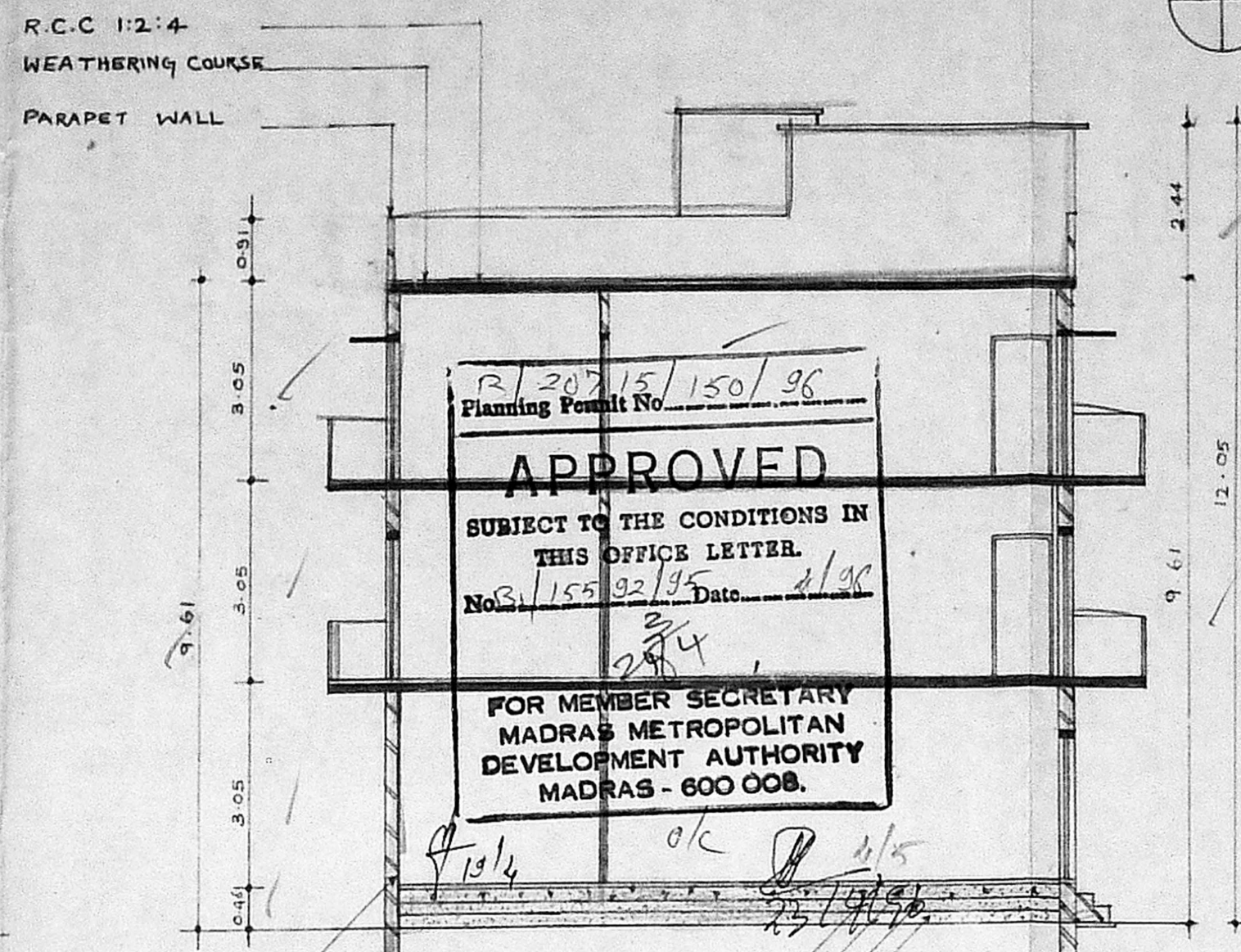

SECTION AT AA

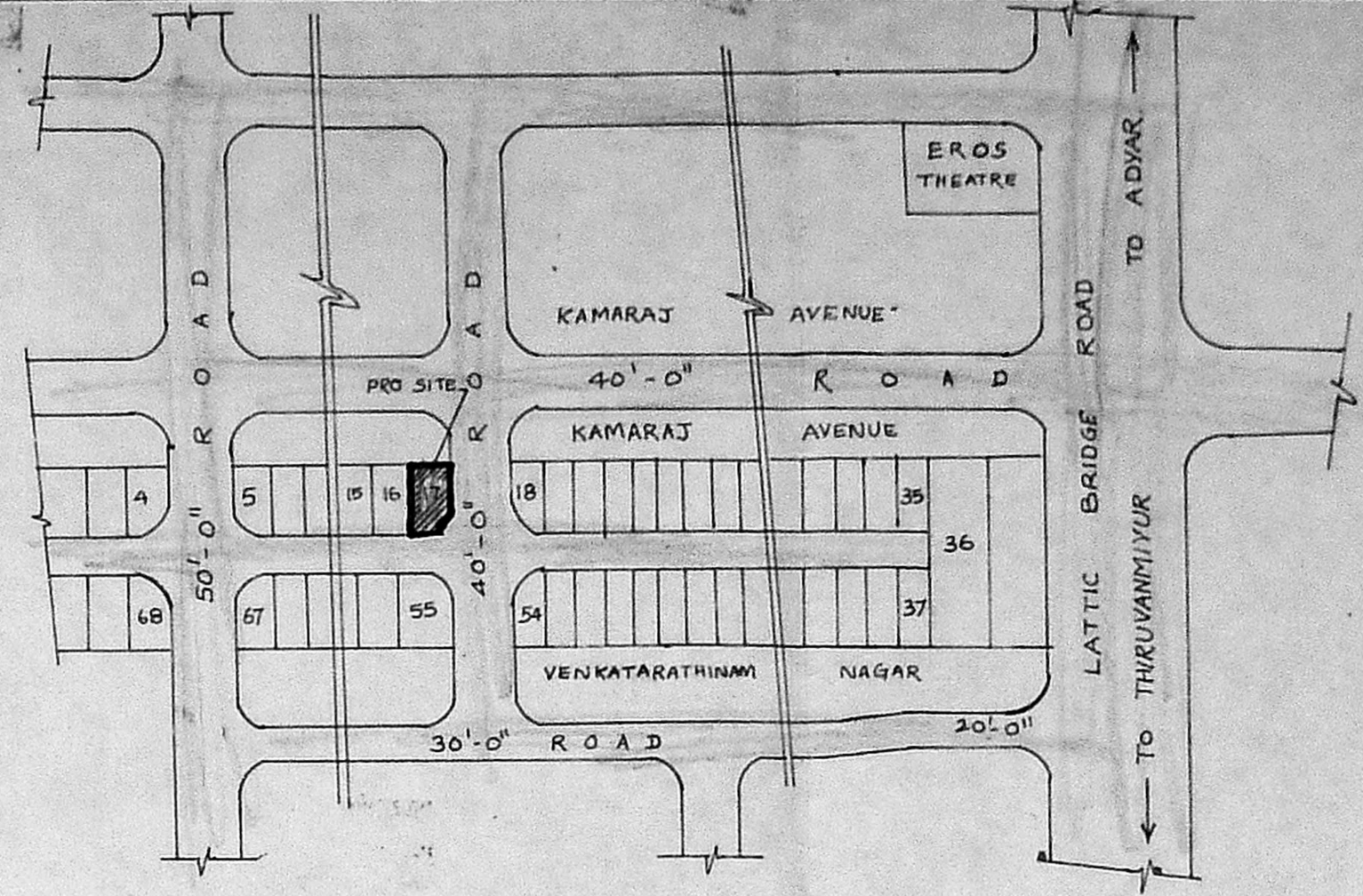

KEY PLAN

(NOT TO SCALE)

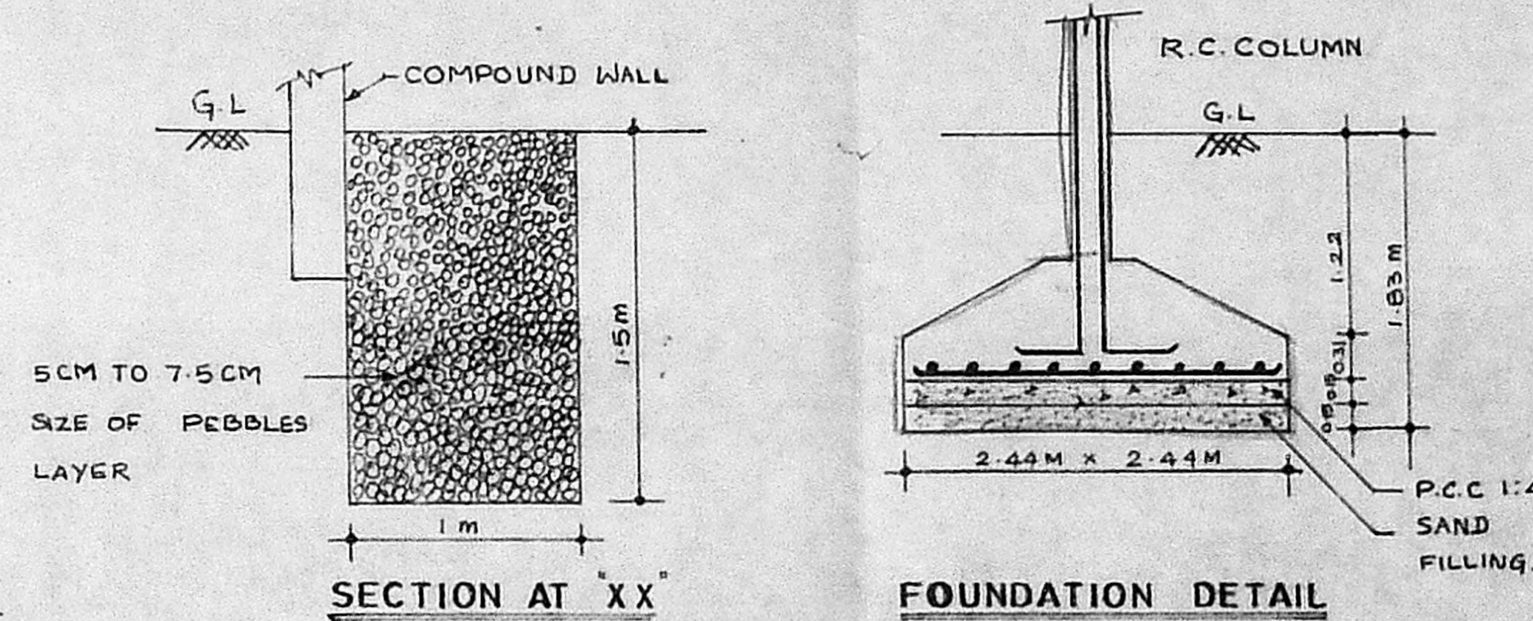

FOUNDATION DETAIL

JOINERY SCHEDULE

|    |            |                 |
|----|------------|-----------------|
| D  | DOOR       | 0.99 x 2.13     |
| D1 | DOOR       | Revised Plan    |
| D2 | DOOR       | Dr. 2.13 x 2.13 |
| W1 | WINDOW     | 1.37 x 1.37     |
| W2 | WINDOW     | 1.22 x 1.22     |
| W3 | WINDOW     | 1.55 x 2.13     |
| V  | VENTILATER | 0.91 x 0.91     |

MMDA BU/PP NO. 122/155/92/95  
PART I  
PART II  
A.P. D.P.

AREA STATEMENT

|                    |        |
|--------------------|--------|
| PLOT AREA          | 398.40 |
| GROUND FLOOR AREA  | 153.30 |
| FIRST FLOOR AREA   | 180.33 |
| SECOND FLOOR AREA  | 180.33 |
| TOTAL BUILTUP AREA | 514.96 |
| PLOT COVERAGE      | : 40%  |
| F.S.I              | : 1.3  |

COLOUR INDEX

|  |            |
|--|------------|
|  | PROPOSED   |
|  | ROAD       |
|  | BOUNDARY   |
|  | SEWER LINE |
|  | WATER LINE |

CONSTRUCTION OF RESIDENTIAL BUILDING AT PLOT NO.17, R.S.NO. 22/1, T.S.NO. 23, 24, BLOCK NO. 12 IN 117, PALLIPATTU VILLAGE DIVISION NO. 151, TEACHER'S COLONY, KAMARAJ AVENUE, ADYAR, MADRAS - 600 020.

CR. T. RAMAKRISHNAN  
B.E. (Civil), M.E. (Structures)  
Licensed Surveyor Class - I No. 17  
CORPORATION OF MADRAS  
26, EAST ASHOK AVENUE,  
KODAMBAKKAM,  
MADRAS - 600 024  
LICENSED SURVEYOR

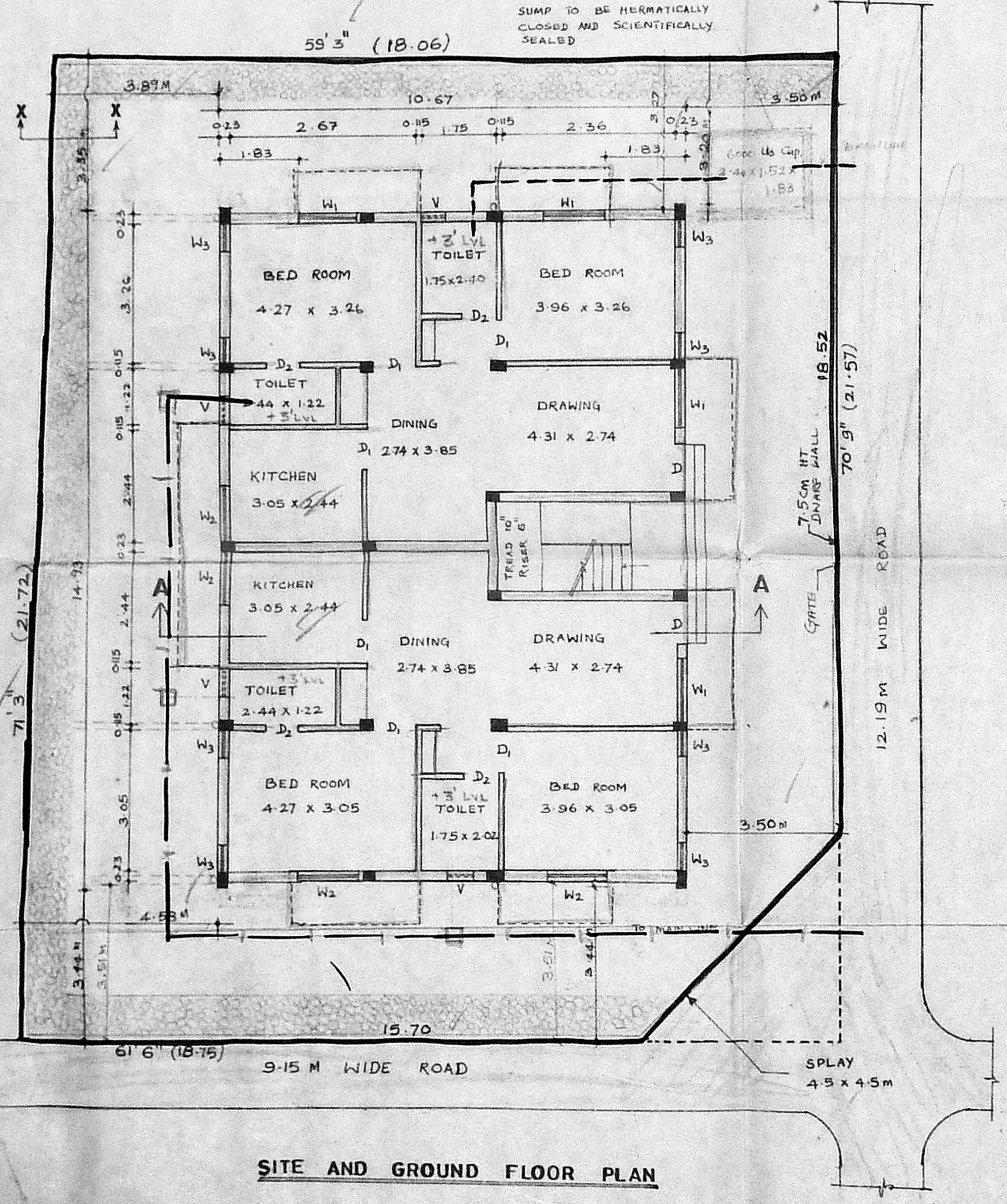

SITE AND GROUND FLOOR PLAN

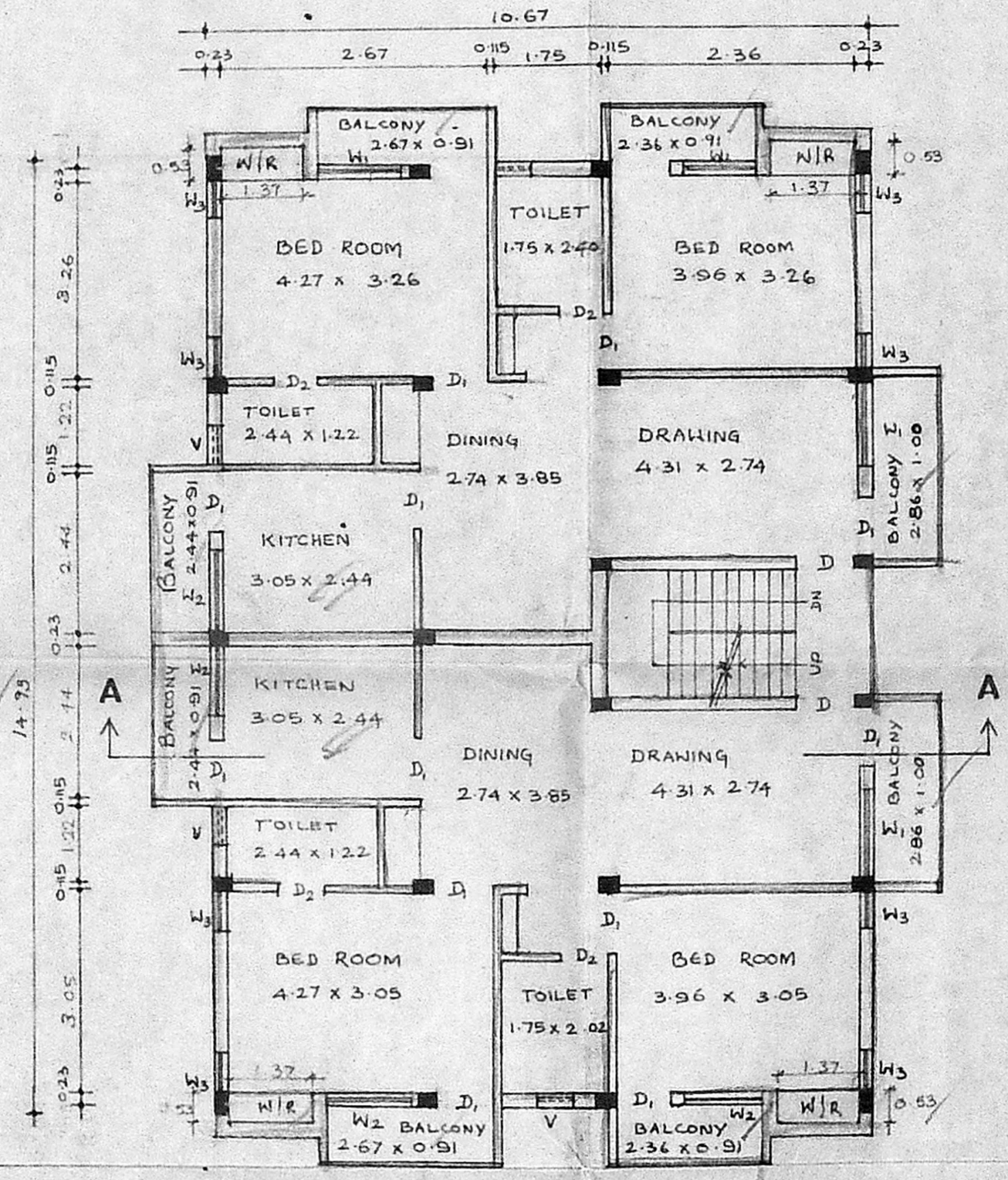

TYPICAL FLOOR PLAN (I & II)

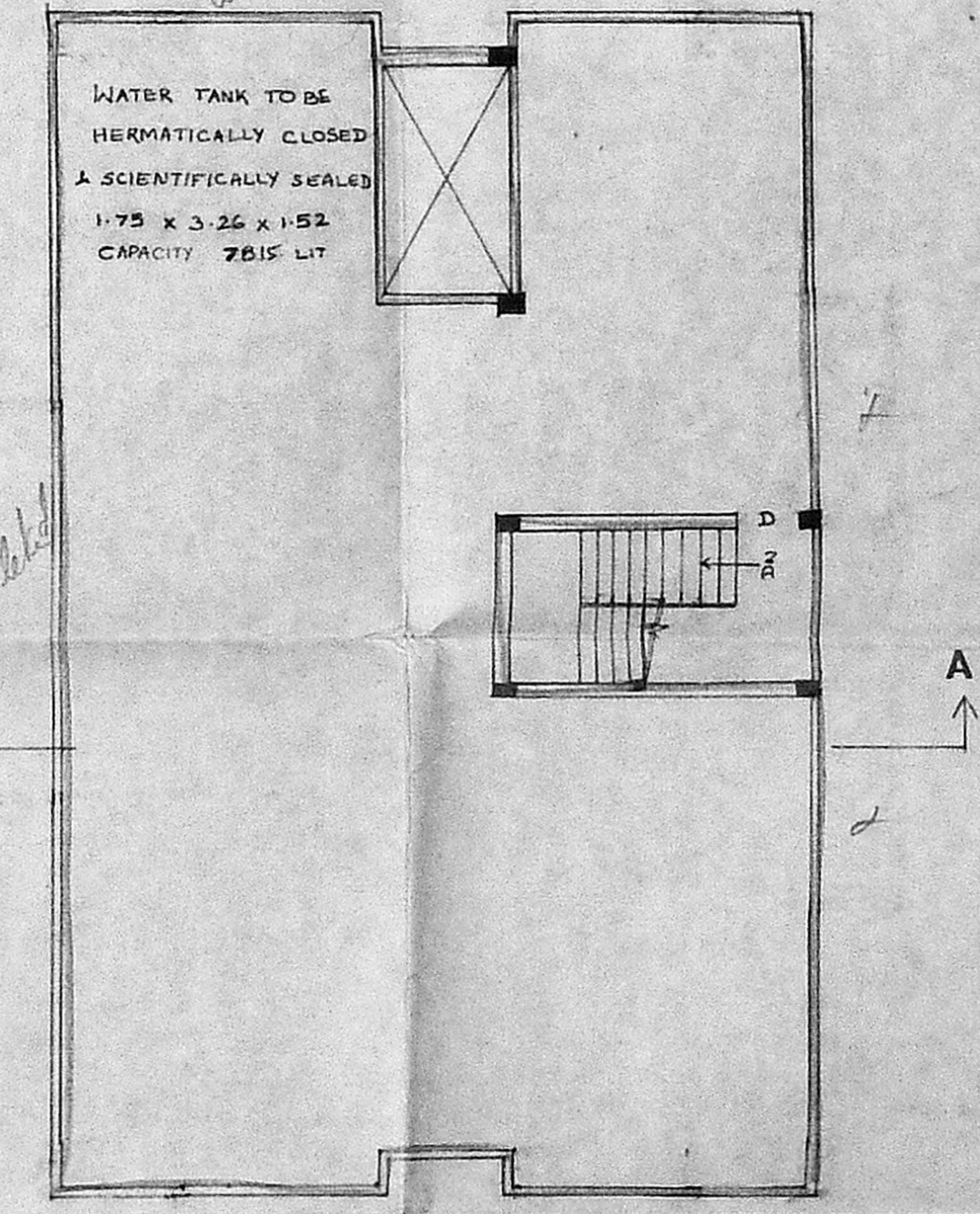

TERRACE PLAN